
ZooTalk Reading Series
Kiki's Little World
Level 1
My World
Nature
Friends
Food
Home
by 김광현
B
BOOK

I am... / You are...



저자의 말

안녕하세요. Zootalk은 동물을 캐릭터화 한 스토리로 아이들에게 영어 학습을 더욱 친숙하게 하기 위해 제작되었습니다.

아이들에게 스토리텔링으로 자연스러운 학습환경을 만들어 주고, 그 안에서 영어의 노출을 진행함으로, 아이들은 더 편안하게 학습을 할 수 있습니다.

정해진 7권의 코스북 외에도, Extended Reading이나 World tour등 연관된 교재들도 있어서, 아이들의 학습에 더욱 더 도움이 되리라 생각합니다.

아이들이 이 교재들로 더 재미있게 공부하기를 바랍니다.

학습방법

교재는 총 7단계로 구분되어 있으며, 각 레벨마다 보충 교재들이 준비되어 있습니다.

1레벨 Kiki (파닉스를 갓 마친 혹은 파닉스 후반부의 학생)
2레벨 Bob (파닉스를 마치고, 다양한 어휘학습을 목표)
3레벨 Mimi (다양한 표현과 어휘학습을 목표
4레벨 Momo (문법이 포함된 교재로, 다양한 표현도 습득)
5레벨 Gum (스토리마다 관련된 질문으로 사고력 향상)
6레벨 Leo (과거형을 사용하며, 사고력 향상을 목표)
7레벨 Kiri (과거형을 사용하며, 깊은 사고력 관련 포함)

Book B

Nature and home

		Story + Quiz
01	The Red Flower	4-9
02	A Rainy Day	10-15
03	The Busy Bee	16-21
04	The Butterfly	22-27
05	The Little Bug	28-33
06	The Tall Tree	34-39
07	My Teddy Bear	40-45
08	My Toy Car	46-51
09	My Lunch Box	52-57
10	The Yellow Banana	58-63
11	The Ice Cream	64-69
12	The Carrot	70-75
13	The Melon	76-81
14	My Family	82-87
15	My Bedroom	88-93

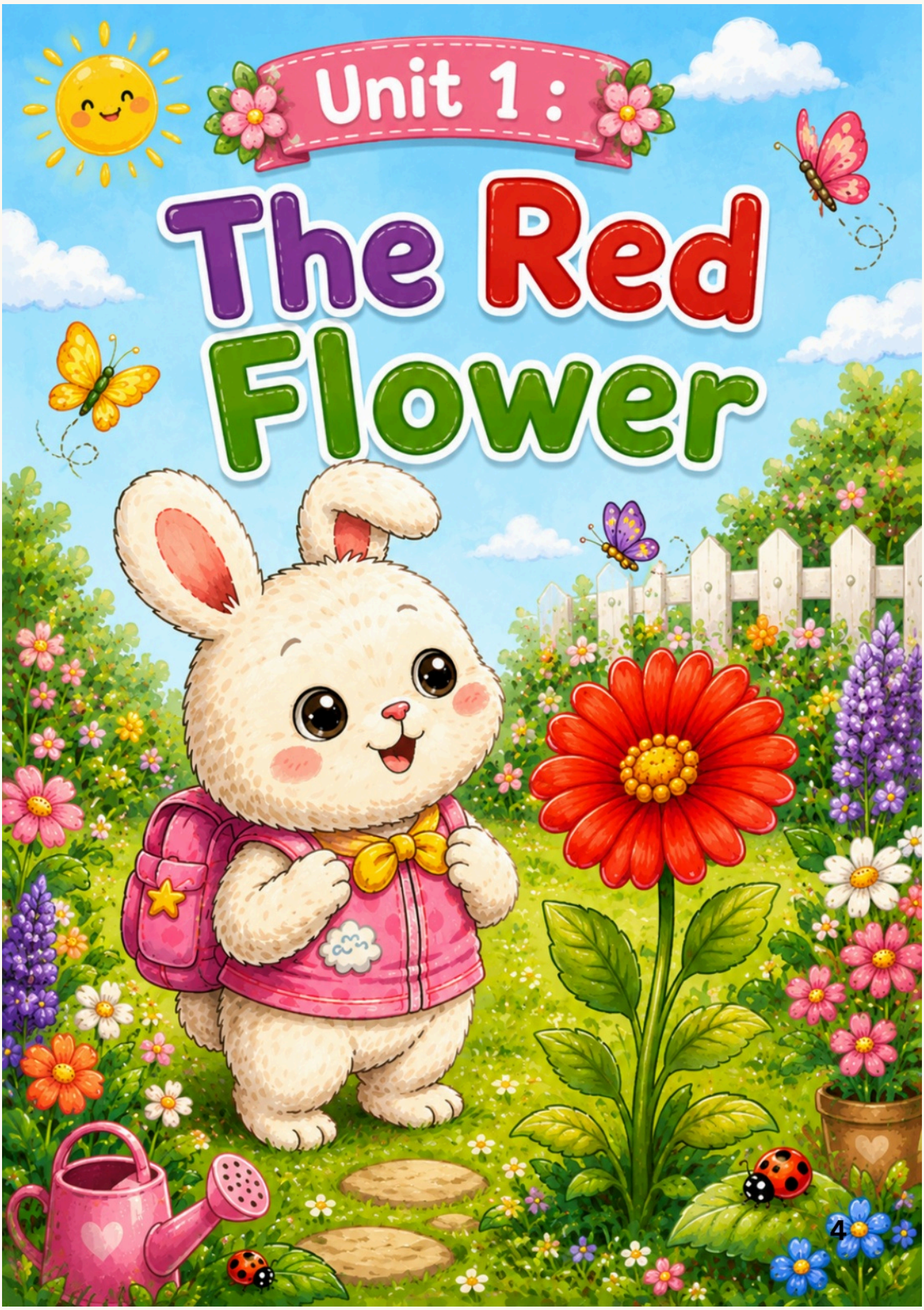
Unit 1 :
The Red Flower

I am by a flower.

I am a rabbit.



I am in a pink vest.

I am happy.



I am on the grass.
I am small.



I am by the path.
I am ready.



Picture Match

Draw lines to match.

1 

2 

3 

A path

B flower

C rabbit

Read the words aloud.


Unit 2 :
A Rainy
Day
Splash!

I am in the rain.
I am in red boots.



I am on the path.

I am by a snail.



I am up.

I am in red boots.



I am by a frog.

I am in the rain.



Picture Match

Draw lines to match.

1 

2 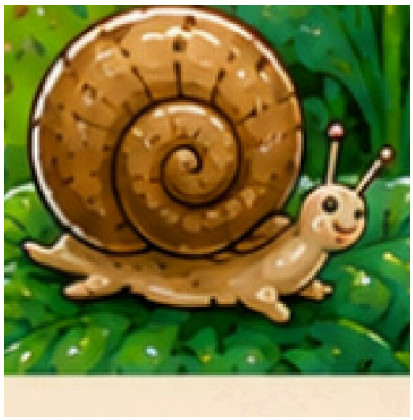

3 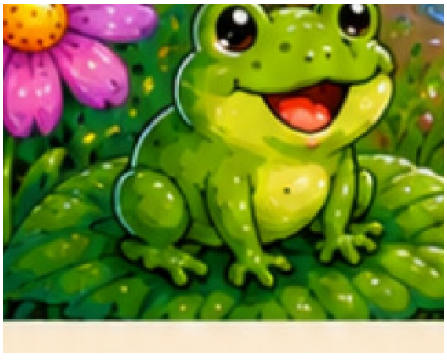

A frog

B boots

C snail

Read the words aloud.


Unit 3:
The Busy Bee
Welcome to the Garden!
14

I am a rabbit.
You are a bee.



I am big.
You are on a flower.



I am by you.
You are small.



I am on the path.

You are up.



Picture Match

Draw lines to match.

1 

2 

3 

A rabbit

B bee

C flower

Read the words aloud.


Unit 4:
The Butterfly
Welcome to the Garden!
19

I am by the flower.
You are small.



I am by a flower.
You are blue.



I am in red boots.

You are up.



I am happy.
You are in the sky.



Picture Match

Draw lines to match.

1 

2 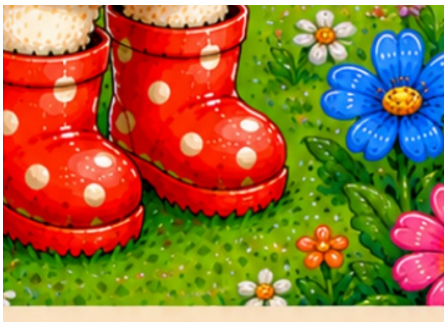

3 

A boots

B butterfly

C flower

Read the words aloud.


Unit 5:
The Little Bug
24

I am by the leaf.
You are a bug.



I am big.
You are on the leaf.



I am big.
You are by the leaf.



I am happy.
You are on the grass.



Picture Match

Draw lines to match.

1 

2 

3 

A grass

B leaf

C bug

Read the words aloud.


Unit 6:
The Tall Tree
29

I am by a tree.
I am small.

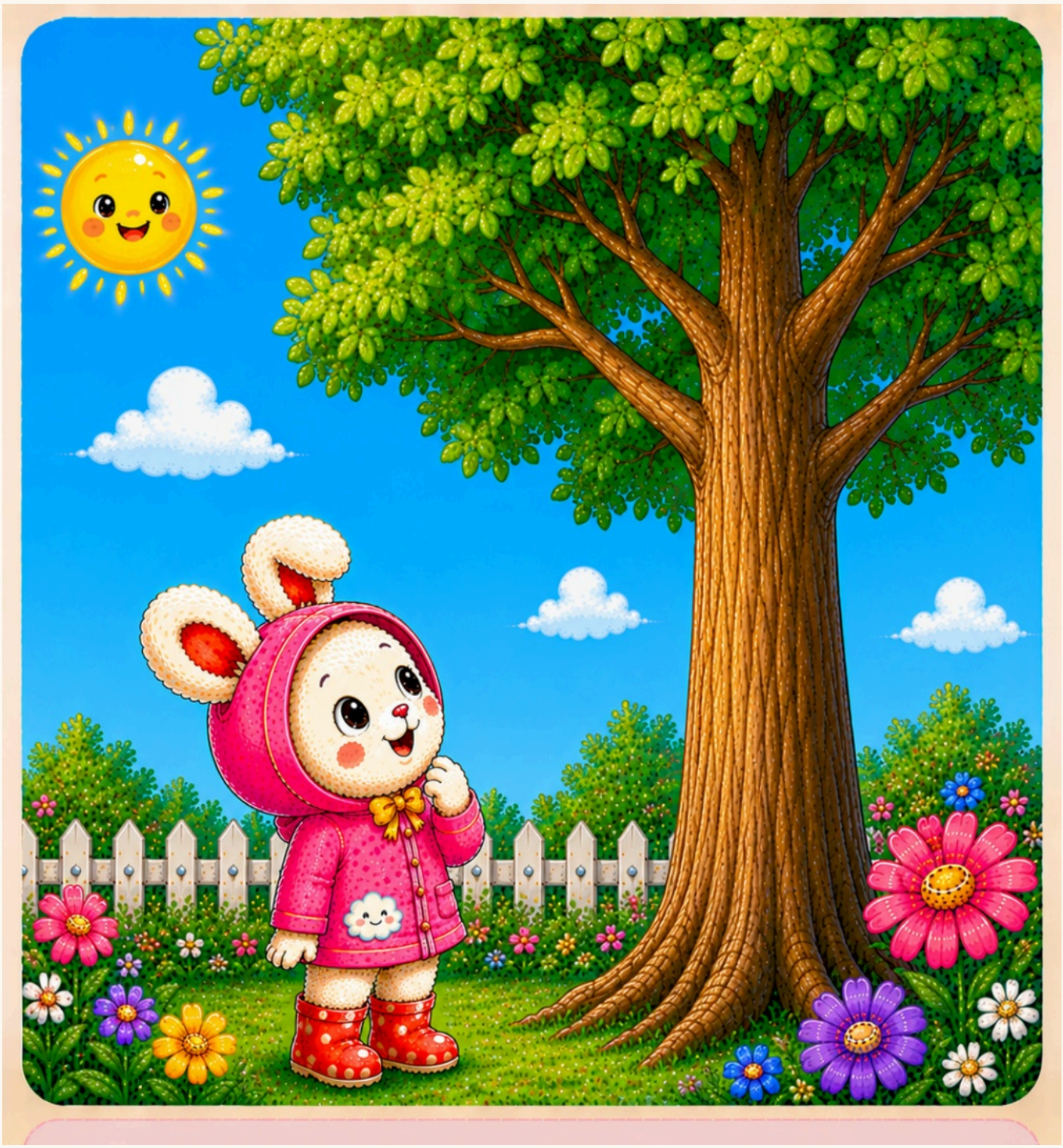

I am under the tree.

I am happy.



I am on the grass.
I am by the tree.



I am on the path.
I am ready.



Picture Match

Draw lines to match.

1 

2 

3 

A grass

B tree

C rabbit

Read the words aloud.


Unit 7:
My Teddy Bear
Happy Friends
34

I am on the bed.

I am with my bear.



I am at the table.

I am by a cup.



I am on the rug.

I am with a book.



I am in bed.
I am sleepy.



Picture Match

Draw lines to match.

1 

2 

3 

A cup

B book

C bear

Read the words aloud.


Unit 8:
My Toy Car
39

I am with my car.
I am happy.



I am on the rug.

I am by my car.



I am by the books.
I am ready.



I am by the shelf.
I am with my car.



Picture Match

Draw lines to match.

1 

2 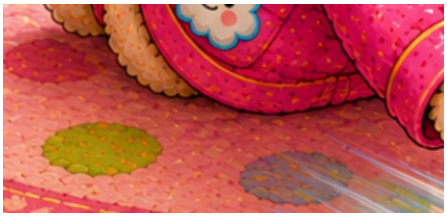

3 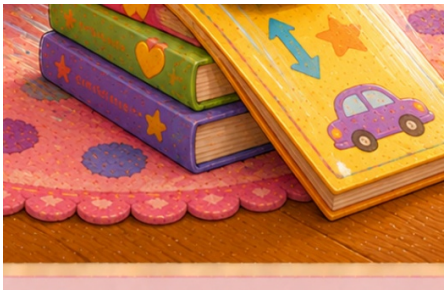

A car

B books

C rug

Read the words aloud.


Unit 9:
My Lunch Box
Picnic Time!
44

I am with my box.
I am ready.



I am on the mat.

I am by the lunch box.



I am hungry.
I am on the mat.



I am by the path.
I am happy.



Picture Match

Draw lines to match.

1 

2 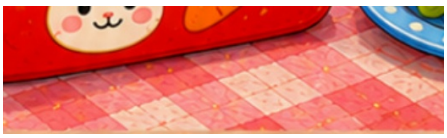

3 

A mat

B box

C path

Read the words aloud.


Unit 10:
The Yellow Banana
49

I am with a banana.
I am hungry.



I am at the table.
I am happy.



I am by the bowl.
I am hungry.



I am full.

I am by the bananas.



Picture Match

Draw lines to match.

1 

2 

3 

A rabbit

B banana

C bowl

Read the words aloud.


Unit 11:
The Ice Cream
54

I am with a cone.

I am happy.



I am by the bench.

I am hungry.



I am on the bench.

I am in the sun.



I am by the bin.
I am full.



Picture Match

Draw lines to match.

1 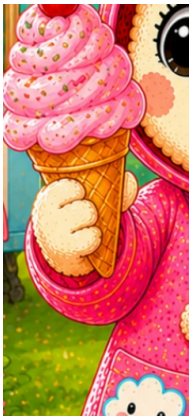

2 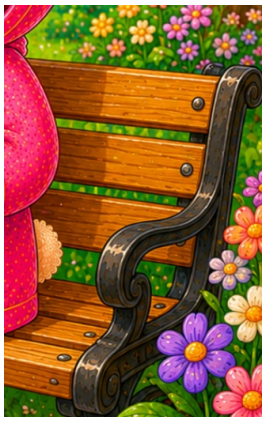

3 

A bench

B bin

C cone

Read the words aloud.


Unit 12:
The Carrot
WELCOME TO
OUR GARDEN
59

I am by a carrot.
I am in the garden.



I am with my carrot.
I am by the plants.



I am by the sink.
I am hungry.



I am full.

I am by the flowers.



Picture Match

Draw lines to match.

1 

2 

3 

A carrot

B flowers

C sink

Read the words aloud.


Unit 13:
The Melon
64

I am by a melon.
I am hungry.



I am at the table.
I am by a plate.



I am on the mat.

I am with some melon.



I am full.

I am by the basket.



Picture Match

Draw lines to match.

1 

2 

3 

A melon

B basket

C plate

Read the words aloud.


Unit 14:
My Family
69

I am by Mom.
I am at home.



I am by Dad.

I am on the grass.



I am by the ball.
I am happy.



I am on the couch.

I am warm.



Picture Match

Draw lines to match.

1 

2 

3 

A Dad

B Mom

C ball

Read the words aloud.


Unit 15:
My Bedroom
Bunny Adventures
Sweet Dreams
Rainbow Day
Happy Garden
TOYS
74

I am on the bed.
I am happy.



I am on the rug.
I am with my bear.



I am by the books.

I am on the rug.



I am by the pillow.
I am sleepy.



Picture Match

Draw lines to match.

1 

2 

3 

A bear

B bed

C book

Read the words aloud.



I am happy.